



PATIENT

Coco Highlen

SPECIES

Canine

BREED

Lhasa Apso

SEX

MN

AGE

11yr

WEIGHT

17.6lb

INTERPRETED BY

R. McKenzie Daniel,
DVM, DABVP
(Canine and Feline)

IMAGING PERFORMED BY

Griffin

HOSPITAL NAME

Northside Veterinary
Clinic

REFERRING VET

Griffin

INVOICE

24840

DATE

05/13/2026

PRESENTING CLINICAL SIGNS

Patient presented for vomiting bile 5/11/26

Abnormal PE/Chem/CBC/UA Results: CBC: RBC 9.4, HCT 61.5%, HGB 21.9 CHEM: TP 9.3, ALB 4.5, GLOB 4.8, ALT 159, Tbili 3 USG: 1.040, PH8.0, cocci suspect present

ULTRASONOGRAPHIC EXAMINATION OF THE ABDOMEN

Urinary System

The urinary bladder, trigone, cystourethral junction, and visible pelvic urethra to a depth of 3 cm exhibited normal thickness and tone. Anechoic urine was present in the lumen with no evidence of urine/lumen sediment, mineral, or calculi. The ureteral papillae were normal. The ureters were not visible which is normal. No evidence of inflammatory or neoplastic changes was noted.

Normal size and margination were present in the kidneys. A normal 1:3 cortex / medulla ratio was maintained. The medulla and cortices were uniform in texture with some increased echogenicity and mild loss of corticomedullary symmetry and definition expected for the age of the patient. No evidence of pelvic dilation was present. The left kidney measured 4.5 cm in length. The right kidney measured 4.6 cm in length.

The area of the aortic trifurcation was free of pathology.

The area of the residual prostate appeared normal and free of pathology.

Adrenal Glands

The left adrenal gland was uniform in size and contour with a uniformly hypoechoic parenchyma. The left adrenal gland measured 0.48 cm width at the caudal pole. The right adrenal gland was uniform in size and contour with a uniformly hypoechoic parenchyma. The right adrenal gland measured 0.54 cm width at the caudal pole.

Spleen

The spleen exhibited a finely textured and primarily homogenous parenchyma which was hyperechoic to the liver and renal cortical parenchyma. The capsule was smooth and regular without apparent expansion. A solitary discreetly hypoechoic perihilar non-capsule deforming nodule was present measuring 0.62 cm in diameter. The splenic vasculature at the hilus was normal in volume with no evidence of congestion or thrombosis.

Liver/Gallbladder

The liver was subjectively normal in size, structure, and contour. The liver parenchyma was uniform and hypoechoic to the spleen with a mild coarse echotexture. Normal vascular volume. The hepatic and portal vasculature were normal in appearance without signs of congestion. The gallbladder was non-distended in size with thin walls and primarily anechoic luminal content. The cystic and common bile ducts were normal.

Gastrointestinal

The stomach presented intact wall layering with a normal wall layer ratio. The lumen of the stomach was empty with no signs of ileus, obstruction or foreign material.



PATIENT

Coco Highlen

SPECIES

Canine

BREED

Lhasa Apso

SEX

MN

AGE

11yr

WEIGHT

17.6lb

INTERPRETED BY

R. McKenzie Daniel,
DVM, DABVP
(Canine and Feline)

IMAGING PERFORMED BY

Griffin

HOSPITAL NAME

Northside Veterinary
Clinic

REFERRING VET

Griffin

INVOICE

24840

DATE

05/13/2026

The small intestine presented intact wall layering with 1:3 muscularis/mucosa ratio. The lumen of the small intestine was empty with no signs of mechanical/metabolic ileus, obstruction or foreign material.

Normal visible colon wall layers were present with apparent formed feces in lumen.

Pancreas

The area of the pancreas was sonographically normal.

Free Abdomen

No omental masses, overt lymphadenopathy or peritoneal effusion was present.

ULTRASONOGRAPHIC FINDINGS

Primary

- Normal gastrointestinal tract
- Sonographically normal area of pancreas
- Liver /gallbladder
- Mild age related renal changes
- Discreet hypoechoic splenic nodule - discreet lymphoid hyperplasia or hematopoiesis probable

INTERPRETATION OF THE FINDINGS & FURTHER RECOMMENDATIONS

No evidence of significant visceral pathology. Gastrointestinal support is indicated. The sonographically unremarkable liver and gallbladder is consistent with low-grade benign hepatopathy without evidence of post-hepatic cholestasis or obstruction. Monitoring going forward is advised with potential for hepatosupportive medications.

Sonographic monitoring of the splenic nodule with initial recheck in 4 weeks would be ideal.



PATIENT

Coco Highlen

SPECIES

Canine

BREED

Lhasa Apso

SEX

MN

AGE

11yr

WEIGHT

17.6lb

INTERPRETED BY

R. McKenzie Daniel,
DVM, DABVP
(Canine and Feline)

IMAGING PERFORMED BY

Griffin

HOSPITAL NAME

Northside Veterinary
Clinic

REFERRING VET

Griffin

INVOICE

24840

DATE

05/13/2026

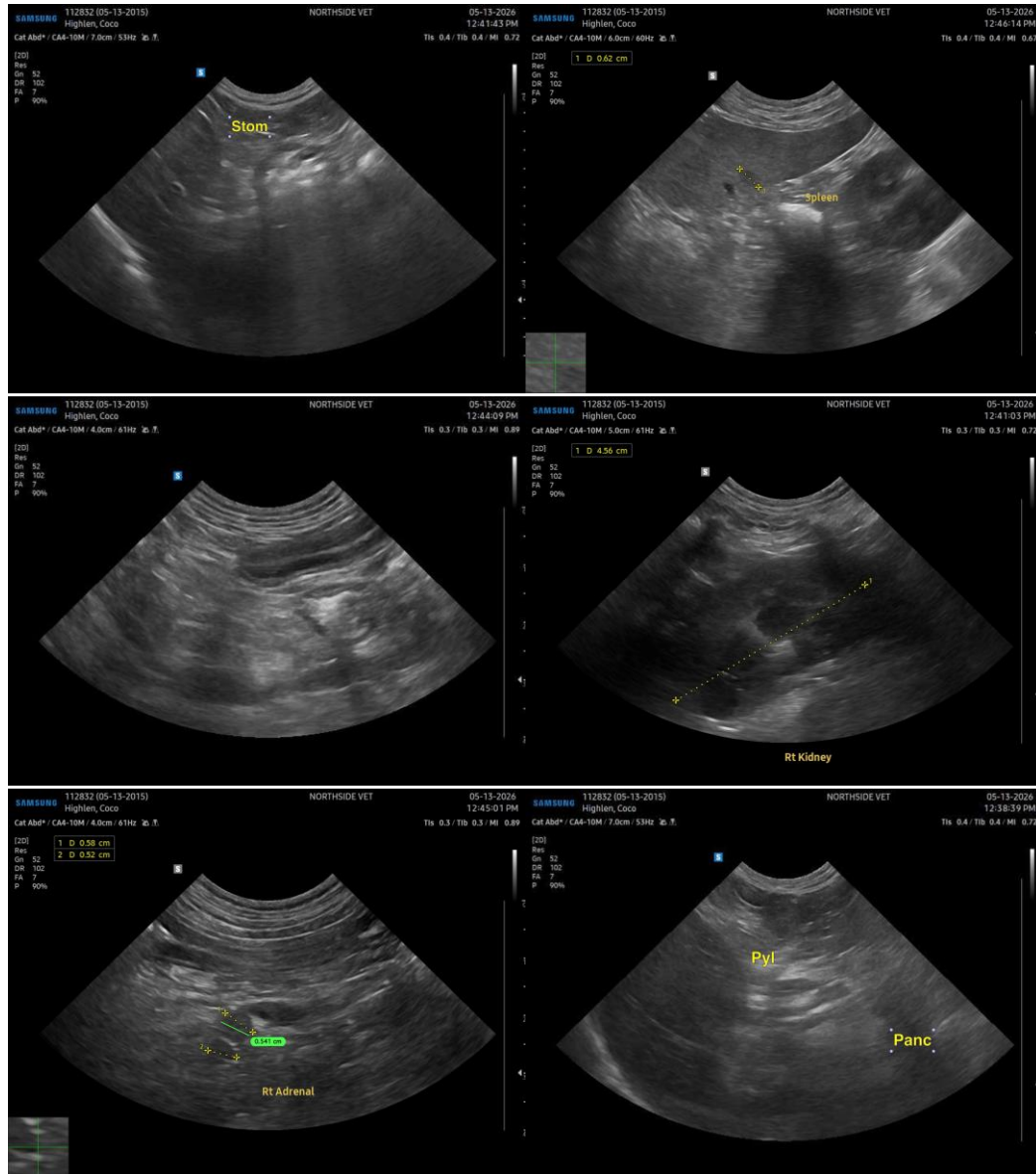



PATIENT

Coco Highlen

SPECIES

Canine

BREED

Lhasa Apso

SEX

MN

AGE

11yr

WEIGHT

17.6lb

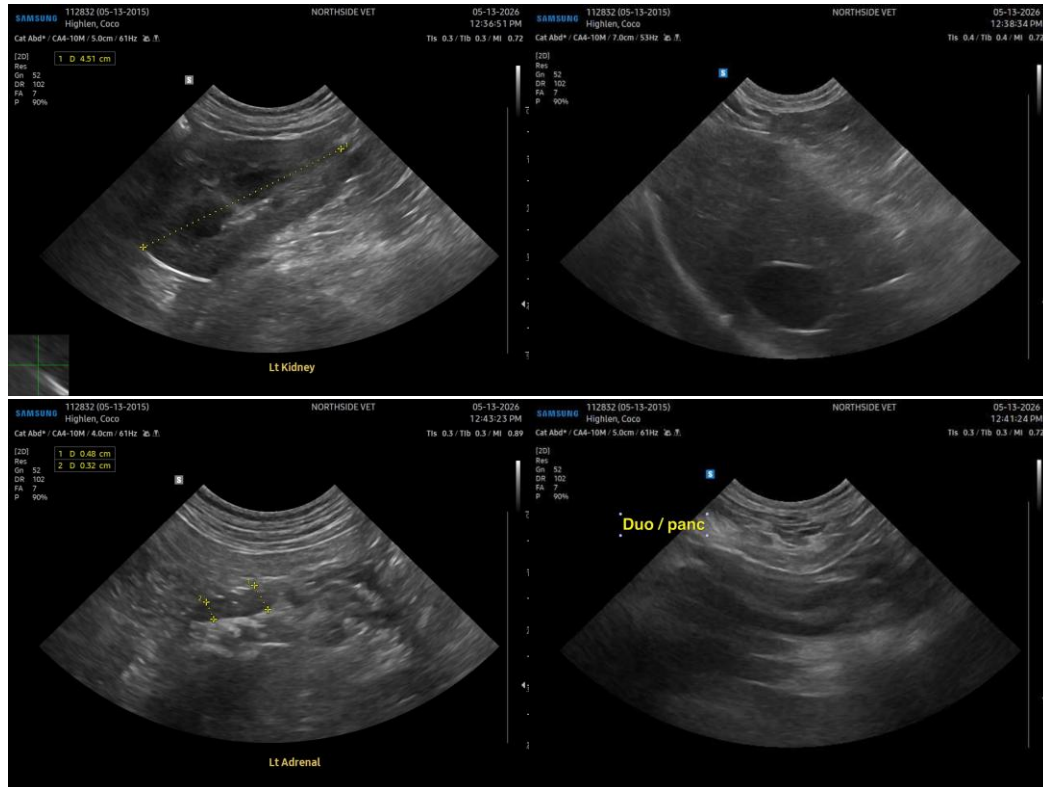

INTERPRETED BY

R. McKenzie Daniel,
DVM, DABVP
(Canine and Feline)

IMAGING PERFORMED BY

Griffin

HOSPITAL NAME

Northside Veterinary
Clinic

REFERRING VET

Griffin

INVOICE

24840

DATE

05/13/2026

The information and recommendations provided are based on the images presented by the referring veterinarian/sonographer. No evaluation can be communicated regarding pathology that was not visible in the image/video clips provided.

Thank you for this referral. If the clinical or image interpretation does not parallel your findings or if I can be of any further assistance, please contact me.

R. McKenzie Daniel, DVM, DABVP (Canine/Feline Practice)
info@sonopath.com